

GAZEHOUNDS OF NEW ENGLAND
Celia O'Brien, Field Trial Secretary
24 Parmenter Road
Framingham, MA 01701
cbobie@rocketmail.com

PREMIUM LIST

EARLY ENTRIES CLOSE 6 p.m. MONDAY OCTOBER 9, 2017
at the Field Trial Secretary's Address

DAY OF TRIAL ENTRIES CLOSE 7:30 a.m. - ½ hour before Roll Call
at the Field Trial Secretary's Desk – entries \$25

DIRECTIONS TO THE FIELD

Note: Exit numbers on I-395 have changed

From New York or New Haven:

(Best Direction)

I-95 North to I-395 (toward Norwich/Plainfield). Take new Exit 22 (old Exit 85). At light, go straight across to second light. Take a right onto Rt. 138. Follow Rt. 138 for 4-5 miles and take a right onto Rt. 201 (Glasgo Rd.). Follow to stop sign (2-3 miles) and go across Rt. 165 and continue on Rt. 201 (Glasgo Rd.). Farm will be 1-2 miles down on your right, 'Sterry Kinnie Farm'. Lure Coursing signs will be posted.

(Alternative Direction)

I-95 North to Exit 92. At end of ramp, take a left onto Rt. 2 (Norwich Westerly Rd). Follow to rotary, go 1/2 way around and take a right, continuing on Rt. 2. Follow Rt. 2 and take a right, at a light, onto Rt. 201 (Cossaduck Hill Rd). Follow approximately 8 miles and Farm will be on your left, 'Sterry Kinnie Farm'. Lure Coursing signs will be posted.

From Boston or Providence:

I-95 South to Exit 92. Follow straight across and continue to light. Take a right onto Rt. 2 (Norwich Westerly Rd). Follow directions above for "From New York or New Haven (Alternative Direction)".

From I-395 Northbound:

Follow directions above for "From New York or New Haven (Best Direction)".

From I-395 Southbound:

I-395 South to new Exit 22 (old Exit 85). At light, take a left onto Rt. 138. Follow directions above for "From New York or New Haven (Best Direction)".
"From New York or New Haven (Best Direction)".

ACCOMMODATIONS

Oakdell Motel	93 Hartford Turnpike, Waterford, CT	860-442-9446
Motel 6	269 Flanders Rd, Niantic, CT	860-739-6991
	*** (1 pet only per room) ***	
Red Roof Inn	707 Colman St, New London, CT	860-444-0001
Rodeway Inn	211 Parkway North, Waterford	860-442-7227
Econolodge Inn	251 Greenmanville Ave, Mystic, CT	860-536-9666
	\$10 per night for pets	

There will be Overnight RV Parking at the field - no hookups.

Contact Sue Ann Leslie: sueanclay.les@snet.net

PLEASE BRING SHADE & WATER FOR YOUR HOUNDS

BREAKFAST AND LUNCH AVAILABLE FOR PURCHASE BY
ROADSIDE DOGGER



REGION 9

ALL BREED LURE COURSING FIELD TRIAL

Sunday, October 15, 2017

Kinnie Farm, 2139 Glasgo Road (Route 201)

Griswold, CT

Early Entry fee: \$22.00 first dog; \$15.00 additional dogs

TRIAL HOURS: 7:00 AM until completed ROLL CALL: 8:00 AM all breeds

ENTRIES WILL NOT BE ACKNOWLEDGED BY MAIL, PHONE OR EMAIL
ABSOLUTELY NO TELEPHONE OR EMAIL ENTRIES WILL BE ACCEPTED

Permission has been granted by the American Sighthound Field Association for the holding of this event under American Sighthound Field Association Rules and Regulations.

Audrey Silverstein, Chair, A.S.F.A. Scheduling Committee

Go to www.ASFA.org
for online Rulebook, Policies, Contacts, Clubs,
Trial Schedules, Trial Results & much more

Officers and Directors of Gazeounds of New England:

Pres: Amy Mero, V.P: Sue Ann Leslie, Secty: Lisa Buzzell, Treas: Moe Brodeur, ASFA
Club Del: John Plugis. Directors: Ben Brodeur, Dara Johnson, Celia O'Brien, Iva Kimmelman

JUDGES AND ASSIGNMENTS:

John Arvin (JA) 399 N. Main St., Barnegat, NJK 08805
Doug Bollen (DB) 329 Jefferson Ave, Salem, MA 01970
Judy Lowther (JL) 4300 Denison Ave, Cleveland, OH 44109
S = Single Judge # = Canadian Judge * = Provisional Judge

Sunday, October 16, 2017:

Jdg	A	Az	Ba	Bo	C	G	Ib	IW	IG	P	R	Sa	SD	SI	SW	W	Sgl	Ltd
JA				S	S	S			S			S			S			
DB		S					S				S			S		S		
JL	S		S					S		S			S				S	S

Field Committee:

Chairperson: Ben Brodeur Field Trial Secretary: Celia O'Brien
Lure Operators: Clay Leslie, Ben Brodeur, J. Arvin, D. Bollen
Field Clerks: I. Kimmelman, S.A. Leslie, M. Moore, A. Mero, D. Johnson
Huntmasters: Ben Brodeur, Phil Dimor, Clay Leslie, D. Bollen
Paddock: Moe Brodeur, Brenda Shattuck, M. Moore
Inspection: Iva Kimmelman, Amy Mero, Moe Brodeur, Brenda Shattuck

RIBBONS & TROPHIES

Ribbons & Prizes offered by GONE (Qualifying Score Required for All Prizes)

Ribbons: 1st-Blue, 2nd-Red, 3rd-Yellow, 4th-White, NBQ-Green

Singles High Score: Navy/Gold Rosette

Best of Breed: Purple/Gold Rosette

Best in Field: Red/White/Blue Rosette

VETERINARIAN ON CALL

Ocean State Veterinary Hospital, 1480 South County Trail,
East Greenwich, RI 02818. 401-886-6787

Official Event Photographer

Katie Rogers, Smiling Wolf Photography

ELIGIBLE BREEDS AND REGISTRY

Only purebred Afghan Hounds, Azawakhs, Basenjis, Borzoi, Cirneco dell'Etna, Greyhounds, Ibizan Hounds, Irish Wolfhounds, Italian Greyhounds, Pharaoh Hounds, Rhodesian Ridgebacks, Salukis, Scottish Deerhounds, Silken Windhounds, Sloughis, Whippets. Limited breeds may be entered in the Limited Stake or the Singles Stake. Limited breeds currently include purebred Chart Polski, Galgo Español, Magyar Agar, Peruvian Inca Orchid, Portuguese Podengo (Pequeno), Portuguese Podengo (Medio & Grande), and must be individually registered with the appropriate registry.

All entries in the regular stakes shall be individually registered with the AKC (ILP and PAL included), the National Greyhound Association, the Federation Cynologique, an ASFA-recognized foreign or ASFA Board approved registry, or possess a critique registration number (CRN) from the Society for the Perpetuation of Desert Bred Salukis (SPDBS). Limited and/or Provisional stake entries shall be individually registered with the appropriate registry. A photocopy of acceptable registry must be submitted with each hound's first ASFA field trial entry; this requirement is waived for hounds registered with the NGA.

STAKES OFFERED:

OPEN STAKE: Any eligible sighthound that has met certification requirements, excluding ASFA Field Champions of record.

FIELD CHAMPION STAKE: Any ASFA Field Champion

VETERAN STAKE: Any eligible hound whose age is at least six years, except Irish Wolfhounds whose age shall be at least five years, and Afghan Hounds, Ridgebacks, Salukis & Whippets whose age shall be at least seven years. Points go toward V-FCH and V-LCM titles.

LIMITED STAKE: Any eligible sighthound of a Limited stake breed that has met certification requirements. Not eligible to compete in Best of Breed or Best in Field.

SINGLE STAKE: Any eligible sighthound including those disqualified to run in other stakes. Not eligible for Best of Breed or Best in Field. Hounds are eligible to earn TCP and CPX titles from the Singles stake. Limited breeds are not eligible for these titles.

***** **BEST IN FIELD WILL BE OFFERED** *****

CONDITIONS OF ENTRY

Hounds must be one year or older on the day of the trial and will be examined for breed disqualifications – spayed, neutered, monorchid and cryptorchid hounds without breed disqualifications may be entered • Hounds with breed disqualifications are not eligible to enter except in the Single Stake • Stakes will be split by random draw if the entry in any one stake is 20 or more at the time of the draw • All hounds will run twice, in trios if possible, or braces unless excused, dismissed or disqualified • Bitches in season, hounds with breed disqualifications and lame hounds will be excused • Hounds not present at Roll Call will be scratched • A battery powered, continuous loop machine will be used • The lure will consist of highly visible plastic strips • The course will be reversed for the finals, run-offs, Best of Breed, Best in Field • The Field Committee reserves the right to alter the course plan as required by weather and/or field conditions on the day of the trial • Participants should provide their own shade, water and food • There will be a \$5 fine for any hound loose on the field during another hound's course and for participants not cleaning up after their hounds

COURSE PLAN, SUNDAY: 845 yards, reversed for final courses, runoffs, BOB & BIF

Kinnie Farm Lower Field

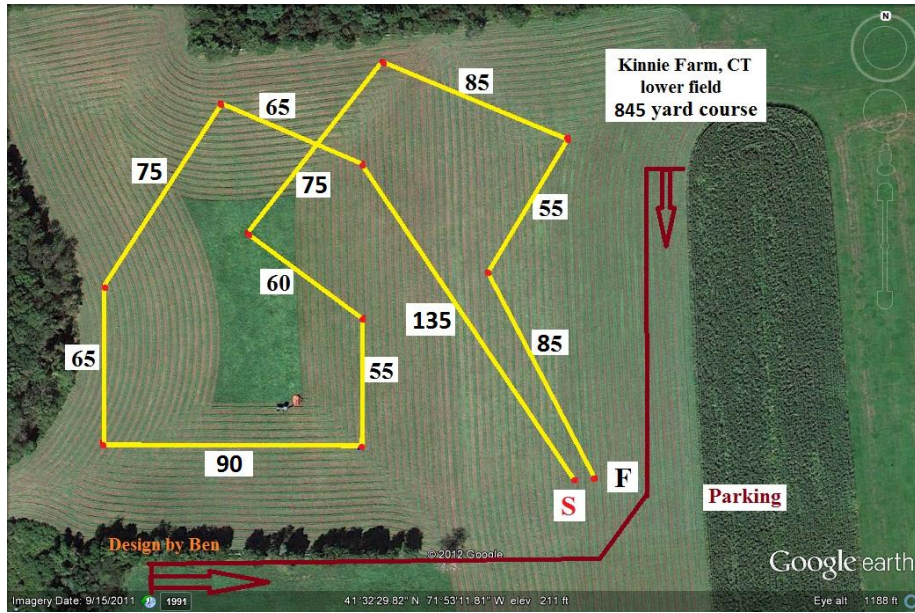

If weather doesn't permit the use of the Lower Field, we will use the Upper Field, next to the House.

Alternate Course Plan, SUNDAY: 865 yards, reversed for final courses, runoffs, BOB & BIF

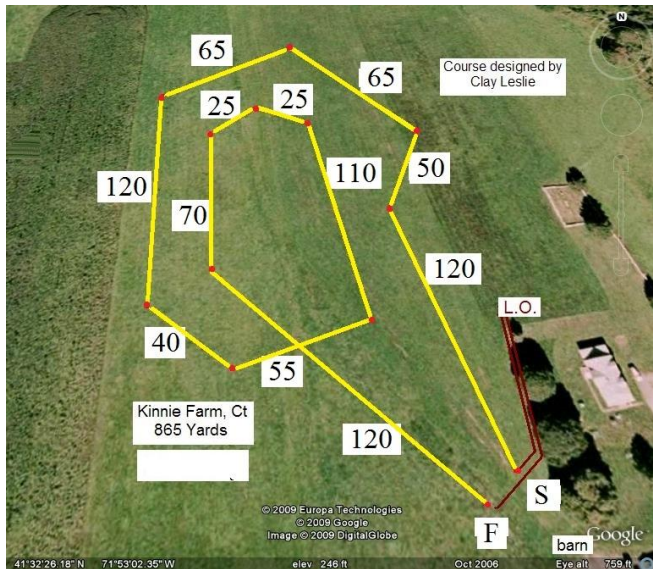

Whether or not you are a GONE member, please consider volunteering at this trial weekend.

If you have **experience** and are willing to work a job or want to learn a job, please fill out the form below and return it with your entry to the Field Trial Secretary.

1. I will **work** on: _____ Sunday _____ Sunday
 I will **apprentice** on: _____ Sunday _____ Sunday

Name: _____

Phone: _____

Email: _____

2. I am running dogs of these breeds on **Sunday**: _____
 I am running dogs of these breeds on **Sunday**: _____

3. Check jobs you have **experience** with and are willing to do the day of the trial.

If you are willing to **apprentice**, check jobs you would like to learn. You will be paired with a person who knows the job, and you will get one-on-one attention.

	EXPERIENCED	APPRENTICE
Lure OP	_____	_____
Hunt master	_____	_____
Roll Call	_____	_____
Paddock	_____	_____
Field Clerk	_____	_____
Field Set up	_____	_____
Field Tear Down	_____	_____

THANK YOU FOR VOLUNTEERING.

Everyone will appreciate your efforts, and the trial will run more smoothly

OFFICIAL AMERICAN SIGHTHOUND FIELD ASSOCIATION ENTRY FORM
GAZEHOUNDS OF NEW ENGLAND
SUNDAY, OCTOBER 15, 2017

Celia O'Brien, Field Trial Secretary
 24 Parmenter Road
 Framingham, MA 01701

Make Checks payable to: **GONE, US funds only**

Entries: \$22.00 first dog; \$15.00 additional dogs. Day of Trial Entry fee: \$25.00

ENTRIES CLOSE 6 PM, MONDAY, OCTOBER 9, 2017

Fee Paid _____ The Field Secretary cannot accept conditional, unsigned, incomplete or unpaid entries; please check your completed entry carefully.

Breed:		Call Name:	
Registered Name of Hound:			
Stake: <input type="checkbox"/> Open <input type="checkbox"/> FCH <input type="checkbox"/> Veteran <input type="checkbox"/> Single <input type="checkbox"/> Limited		Additional Stakes <input type="checkbox"/> Kennel <input type="checkbox"/> Breeder <input type="checkbox"/> Bench	
Registration Number: (please write in registering body before number)			
<input type="checkbox"/> If possible, please separate my hounds	Date of Birth:	Sex: <input type="checkbox"/> Dog <input type="checkbox"/> Bitch	
Name of actual owner(s):			
Address:		Phone:	
City:	State:	Zip:	
E-mail (Optional)		(Optional) Region of Residence:	
Emergency Contact Name and Phone (Optional)			
<input type="checkbox"/> Check if this is the first ASFA trial for this hound. Attach a Hound Certification or waiver if entered in Open, Veterans, Limited.			
<input type="checkbox"/> Check if this is a first-time entry, a copy of the official Registration of this hound must accompany this entry unless NGA.			
<input type="checkbox"/> Check if any information has changed since the last ASFA trial entry. Regarding _____			
<input type="checkbox"/> Check if this hound has been dismissed within the last 6 trials entered. Must be marked in order to qualify for a "clean" trial requirement.			

I CERTIFY that I am the actual owner of this dog, or that I am the duly authorized agent of the actual owner whose name I have entered above. In consideration of the acceptance of this entry and the opportunity to have this dog judged and to win prize money, ribbons, or trophies, I (we) agree to abide by the rules and regulations of the American Sighthound Field Association in effect at the time of this lure field trial, and by any additional rules and regulations appearing in the premium list for this lure field trial. I (we) agree that the club holding this lure field trial has the right to refuse this entry for cause, which the club shall deem to be sufficient. I (we) agree to hold this club, its members, directors, governors, officers, agents or other functionaries, any employees of the aforementioned parties and the owner(s) of the trial premises or grounds harmless from any claim for loss or injury which may be alleged to have been caused directly or indirectly to any person or thing by the act of this dog while in or upon the lure field trial premises or grounds or near any entrance thereto and I (we) personally assume all responsibility and liability for any such claim, and I (we) further agree to hold the aforementioned parties harmless from any claim loss of this dog by disappearance, theft damage or injury be caused or alleged to be caused by the negligence of the club or any of the aforementioned parties or by the negligence of any person or any other cause or causes. I (we) certify and represent that the dog entered is not a hazard to person or other dogs. This entry is submitted for acceptance of the forgoing representations and agreements.

SIGNATURE of owner or his agent
 duly authorized to make this entry _____

OFFICIAL AMERICAN SIGHTHOUND FIELD ASSOCIATION ENTRY FORM
GAZEHOUNDS OF NEW ENGLAND
SUNDAY, OCTOBER 15, 2017

Celia O'Brien, Field Trial Secretary
 24 Parmenter Road
 Framingham, MA 01701

Make Checks payable to: **GONE, US funds only**

Entries: \$22.00 first dog; \$15.00 additional dogs. Day of Trial Entry fee: \$25.00

ENTRIES CLOSE 6 PM, MONDAY, OCTOBER 9, 2017

Fee Paid _____ The Field Secretary cannot accept conditional, unsigned, incomplete or unpaid entries; please check your completed entry carefully.

Breed:		Call Name:	
Registered Name of Hound:			
Stake: <input type="checkbox"/> Open <input type="checkbox"/> FCH <input type="checkbox"/> Veteran <input type="checkbox"/> Single <input type="checkbox"/> Limited		Additional Stakes <input type="checkbox"/> Kennel <input type="checkbox"/> Breeder <input type="checkbox"/> Bench	
Registration Number: (please write in registering body before number)			
<input type="checkbox"/> If possible, please separate my hounds	Date of Birth:	Sex: <input type="checkbox"/> Dog <input type="checkbox"/> Bitch	
Name of actual owner(s):			
Address:		Phone:	
City:	State:	Zip:	
E-mail (Optional)		(Optional) Region of Residence:	
Emergency Contact Name and Phone (Optional)			
<input type="checkbox"/> Check if this is the first ASFA trial for this hound. Attach a Hound Certification or waiver if entered in Open, Veterans, Limited.			
<input type="checkbox"/> Check if this is a first-time entry, a copy of the official Registration of this hound must accompany this entry unless NGA.			
<input type="checkbox"/> Check if any information has changed since the last ASFA trial entry. Regarding _____			
<input type="checkbox"/> Check if this hound has been dismissed within the last 6 trials entered. Must be marked in order to qualify for a "clean" trial requirement.			

I CERTIFY that I am the actual owner of this dog, or that I am the duly authorized agent of the actual owner whose name I have entered above. In consideration of the acceptance of this entry and the opportunity to have this dog judged and to win prize money, ribbons, or trophies, I (we) agree to abide by the rules and regulations of the American Sighthound Field Association in effect at the time of this lure field trial, and by any additional rules and regulations appearing in the premium list for this lure field trial. I (we) agree that the club holding this lure field trial has the right to refuse this entry for cause, which the club shall deem to be sufficient. I (we) agree to hold this club, its members, directors, governors, officers, agents or other functionaries, any employees of the aforementioned parties and the owner(s) of the trial premises or grounds harmless from any claim for loss or injury which may be alleged to have been caused directly or indirectly to any person or thing by the act of this dog while in or upon the lure field trial premises or grounds or near any entrance thereto and I (we) personally assume all responsibility and liability for any such claim, and I (we) further agree to hold the aforementioned parties harmless from any claim loss of this dog by disappearance, theft damage or injury be caused or alleged to be caused by the negligence of the club or any of the aforementioned parties or by the negligence of any person or any other cause or causes. I (we) certify and represent that the dog entered is not a hazard to person or other dogs. This entry is submitted for acceptance of the forgoing representations and agreements.

SIGNATURE of owner or his agent
 duly authorized to make this entry _____